

Patient report

Bio-Rad DATE: 06/22/2019
D-10 TIME: 06:57 PM
S/N: #DJ4I016123 Software version: 4.20-2
Sample ID: 10597810
Injection date 06/22/2019 06:51 PM
Injection #: 53 Method: HbA1c
Rack #: --- Rack position: 1

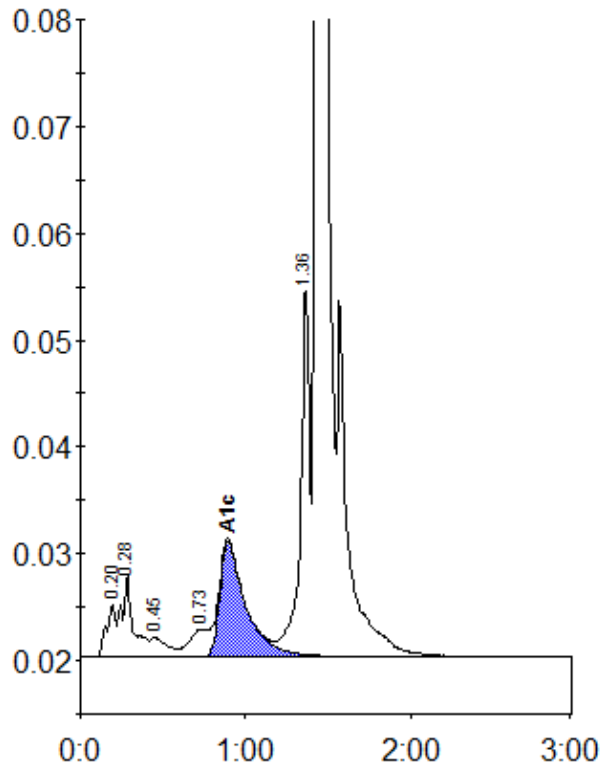

Peak table - ID: 10597810

Peak	R.time	Height	Area	Area %
A1a	0.20	5061	20135	0.8
A1b	0.28	7827	36840	1.5
F	0.45	1829	13148	0.5
LA1c/CHb-1	0.73	2560	20608	0.8
A1c	0.89	10787	117875	6.6
P3	1.36	34660	137731	5.5
A0	1.43	687446	2149902	86.1
Total Area:		2496239		

Concentration:	%
A1c	6.6